

Bile 'em Cabbage Down

Violin II 2

D. Schuh

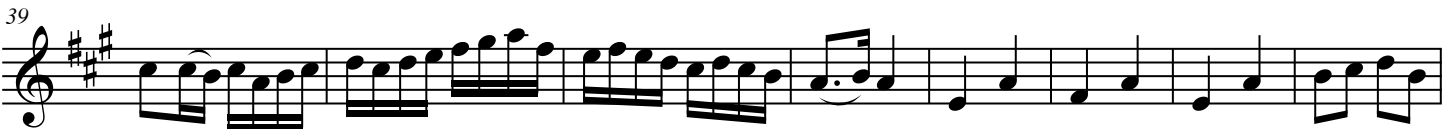
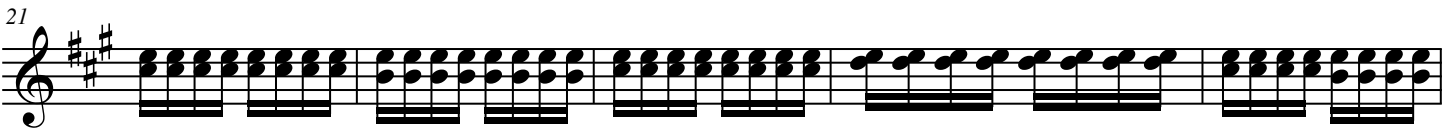

Bile 'em Cabbage Down

55

61

66
