Cello

Texas Our Texas

William J. Marsh
Arr. Elaine Bir

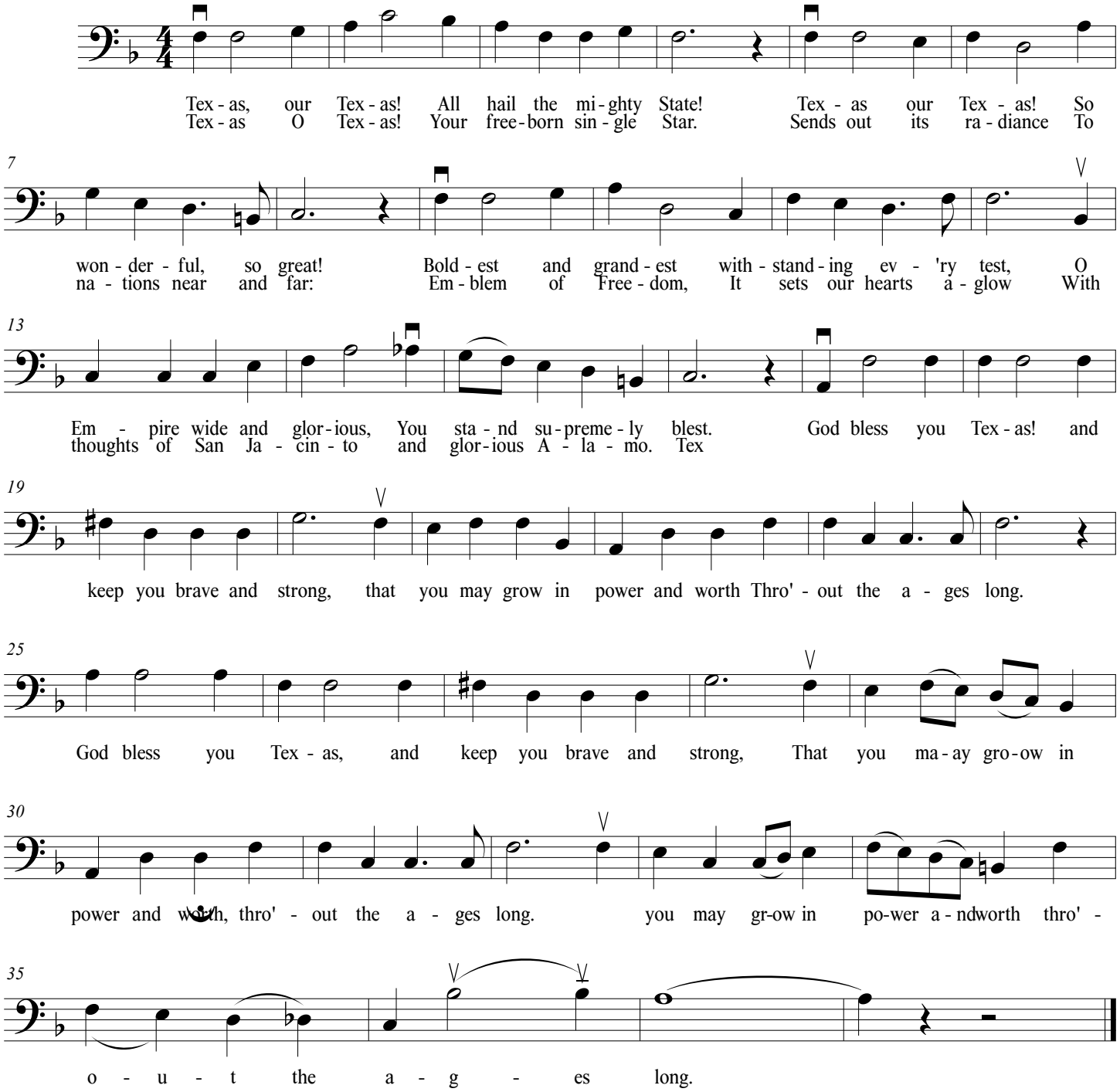

©