The Eyes of Texas (UT Fight Song)

arranged for Trio by Danette Warren

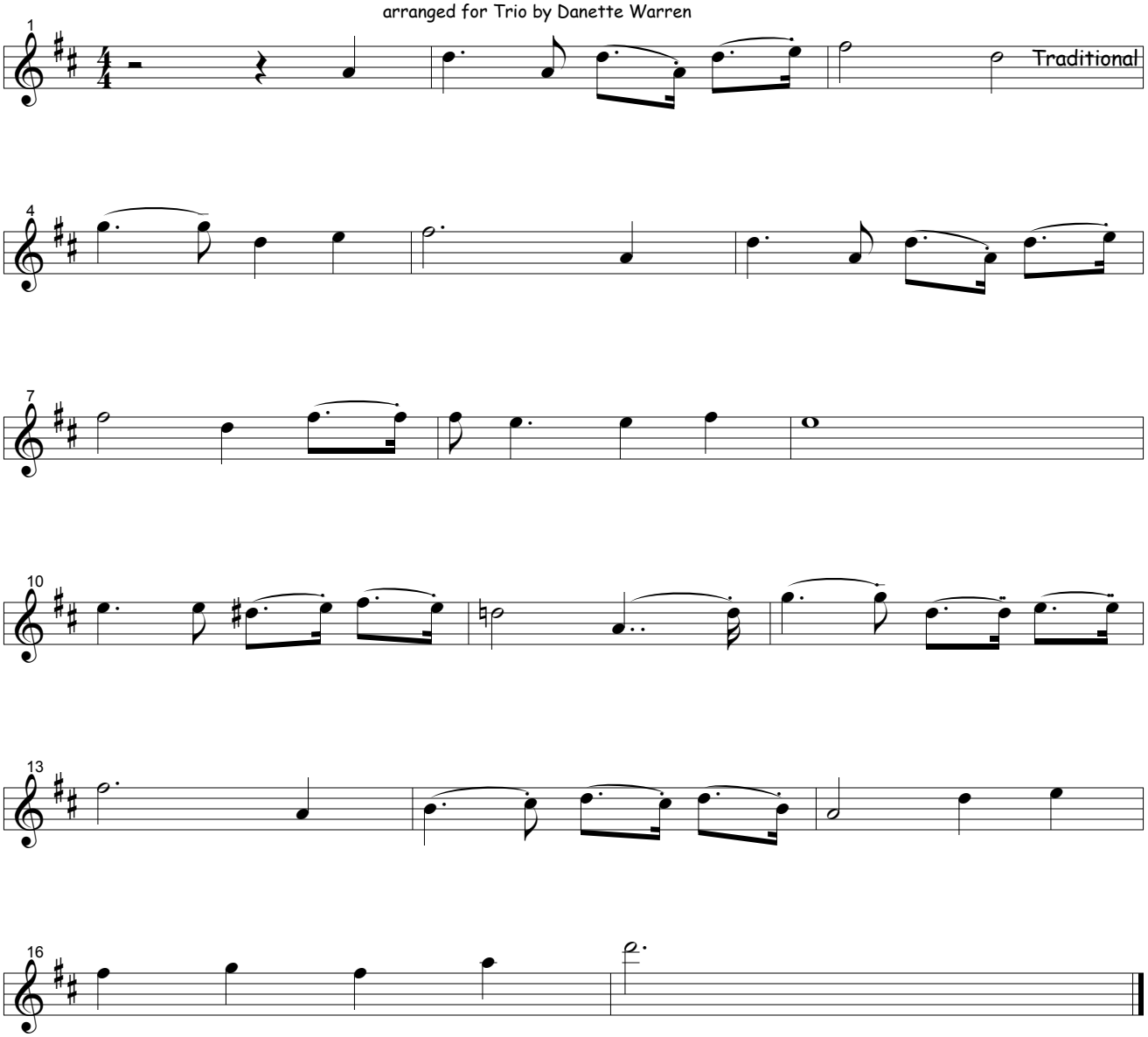

© 1998 SCE