Two Folk Songs

Folk Song

Mary Had a Little Lamb

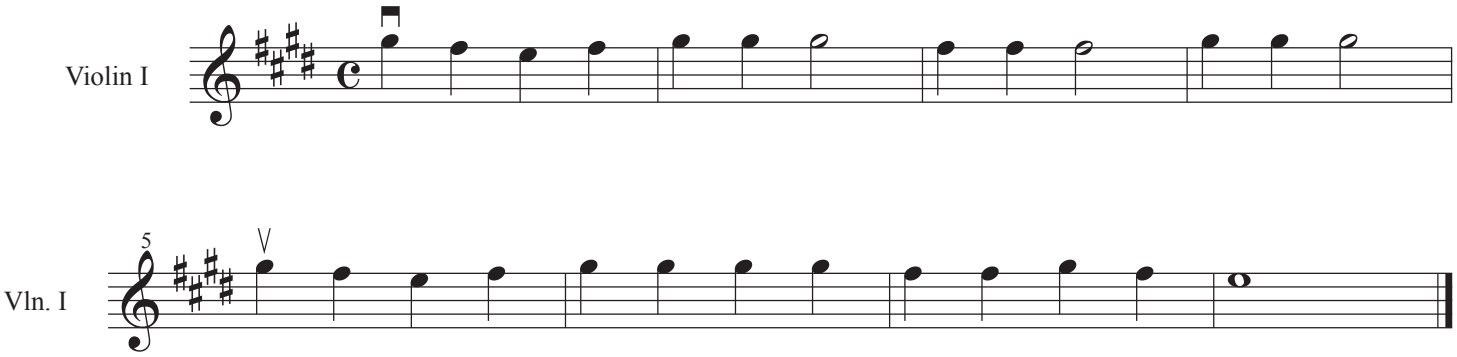
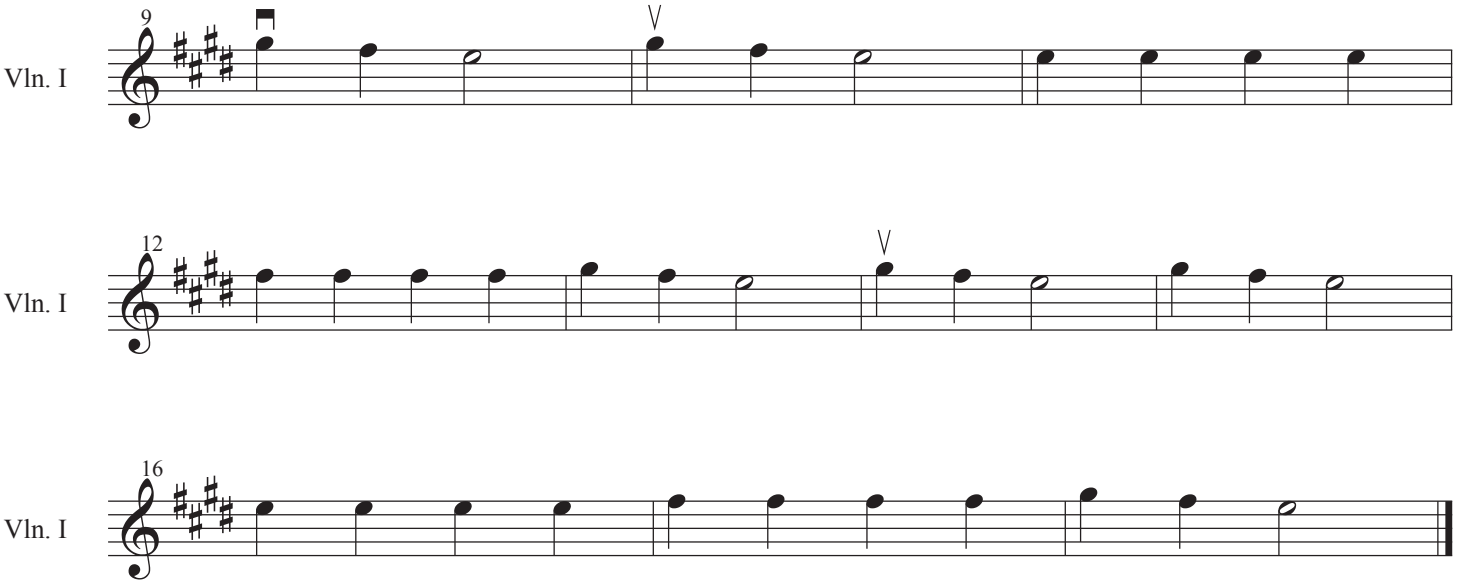
Hot Cross Buns