Snow Deer

Harmony
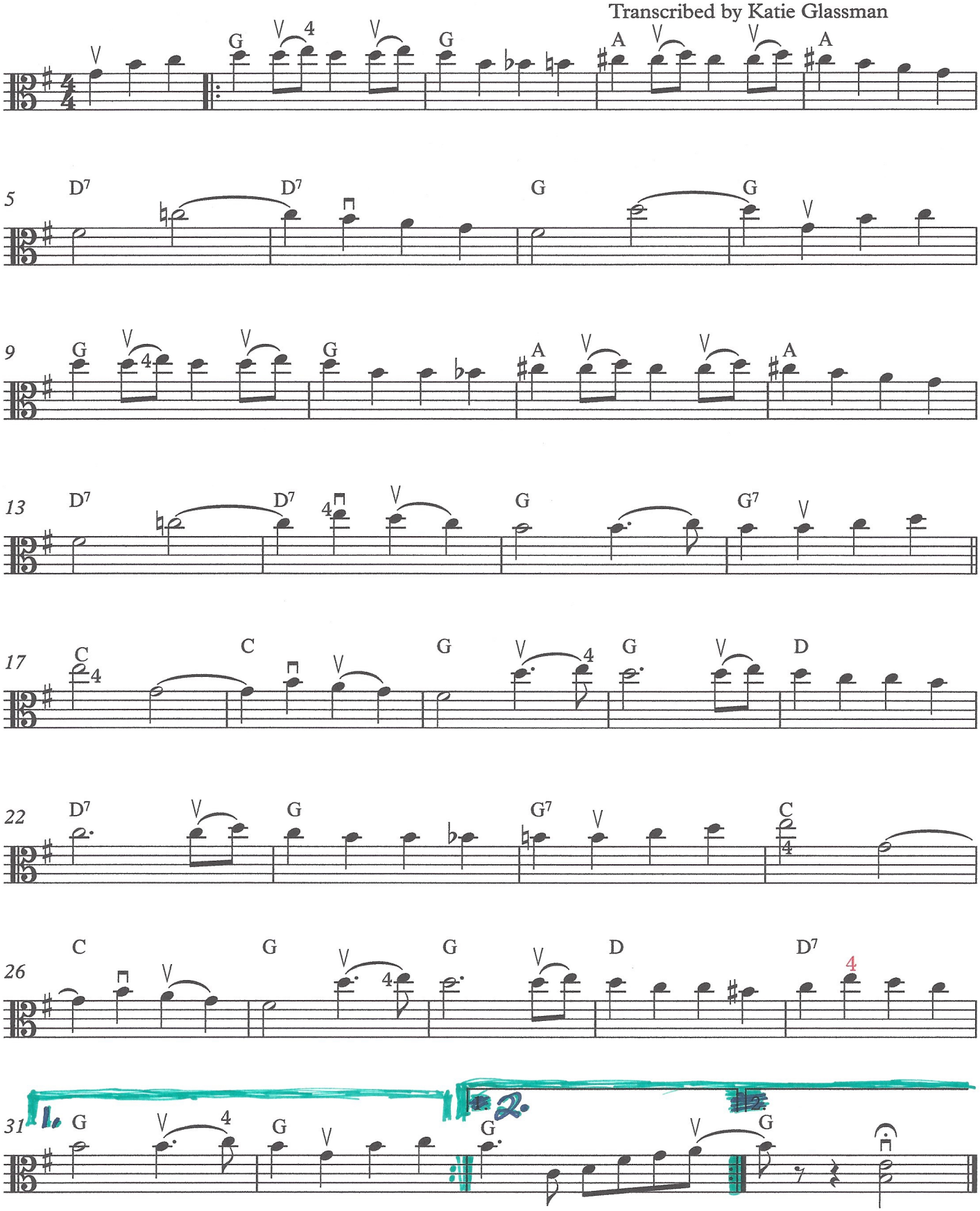
Traditional
Traditional Arranged by Sherry & Joey McKenzie
Transcribed by Katie Glassman